



Address: 1117 Budapest, Pázmány Péter sétány 1/A, 6. emelet 6.127 szoba
1088 Budapest, Múzeum körút 4/C, Alagsor 61/A. szoba
Phone: 372-2500/6800
E-mail: operator@elte.hu
Web: iig.elte.hu

Installing SPSS Statistic 29.0 for Windows

In order to install SPSS Statistics on your device, go to the download page (szoftver.elte.hu), and login with your IIG (caesar) ID and password:

After logging in, select the SPSS_29 subfolder in the SPSS folder:

<u>Name</u>	<u>Last modified</u>	<u>Size</u>	<u>Description</u>
Parent Directory		-	
SPSS_28/	29-Oct-2021 14:30	-	
SPSS_29/	11-Jan-2023 13:50	-	



Address: 1117 Budapest, Pázmány Péter sétány 1/A, 6. emelet 6.127 szoba
1088 Budapest, Múzeum körút 4/C, Alagsor 61/A. szoba
Phone: 372-2500/6800
E-mail: operator@elte.hu
Web: iig.elte.hu

Download SPSS Statistics installer file from the Win folder:



Once your SPSS Statistics installer file has been downloaded, double click on it.

0. window: you may see a special request of allowing notifications according to the Windows settings
1. window: Preparing installation...
2. window: Licensed Materials

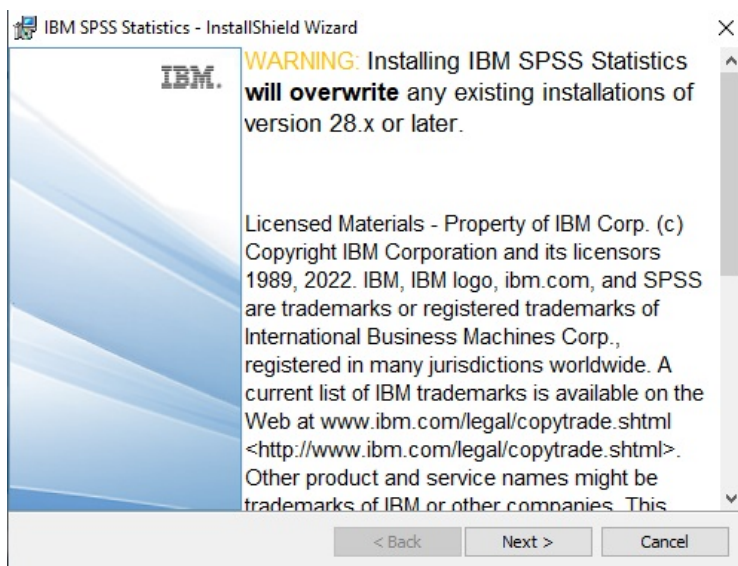

Click **Next**.



Address: 1117 Budapest, Pázmány Péter sétány 1/A, 6. emelet 6.127 szoba
1088 Budapest, Múzeum körút 4/C, Alagsor 61/A. szoba
Phone: 372-2500/6800
E-mail: operator@elte.hu
Web: iig.elte.hu

3. window: License Agreement

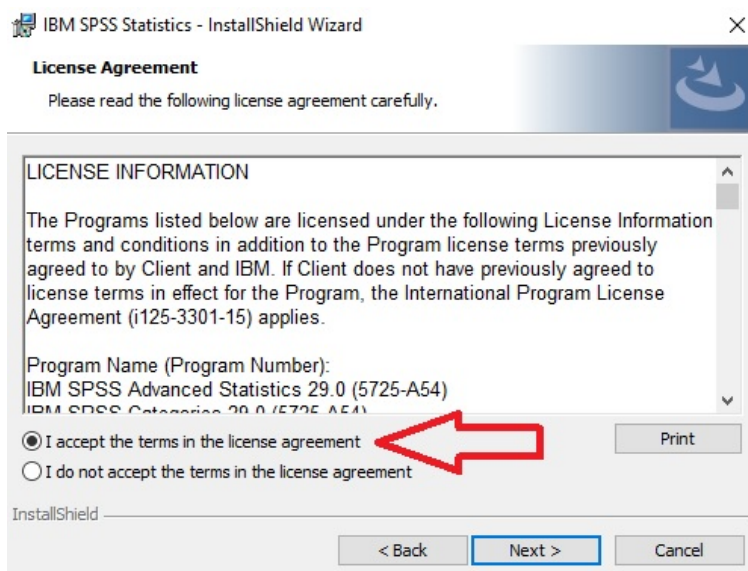

Select **I accept the terms in the license agreement**, then click **Next**.

4. window: Destination Folder

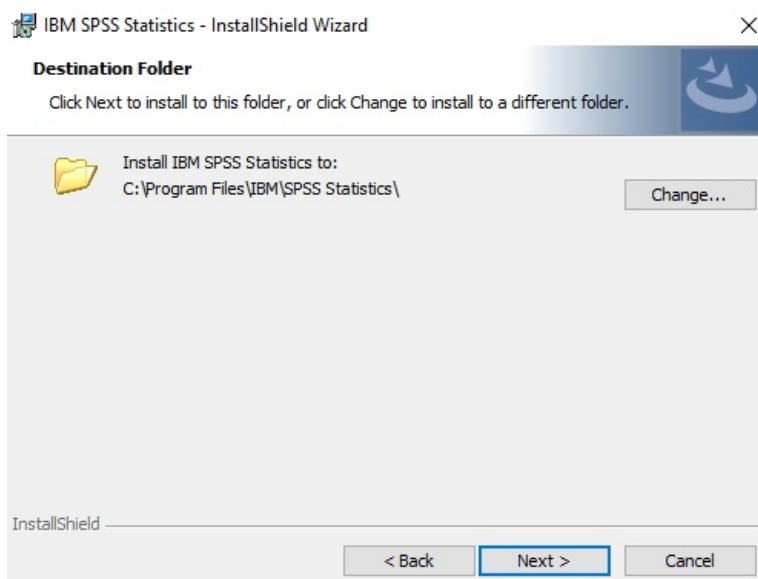

Choose the destination folder, then click **Next**.



Address: 1117 Budapest, Pázmány Péter sétány 1/A, 6. emelet 6.127 szoba
1088 Budapest, Múzeum körút 4/C, Alagsor 61/A. szoba
Phone: 372-2500/6800
E-mail: operator@elte.hu
Web: iig.elte.hu

5. window: Ready to Install the Program

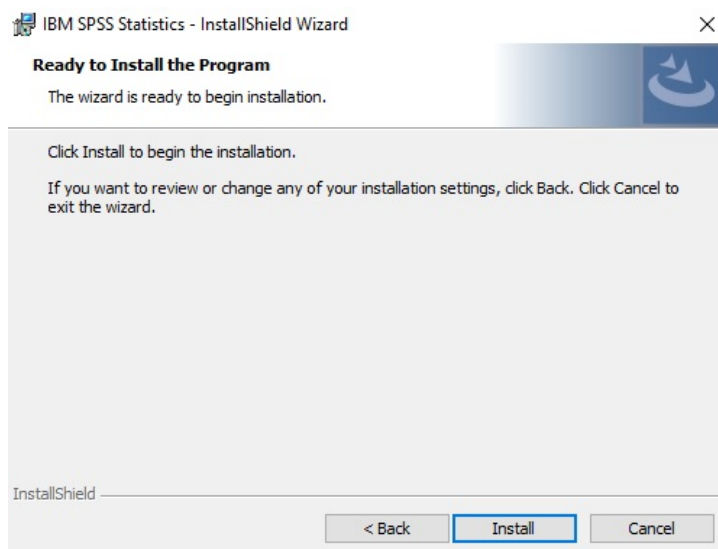

Click **Install**. The installation process can take a few minutes.

6. window: InstallShield Wizard Completed

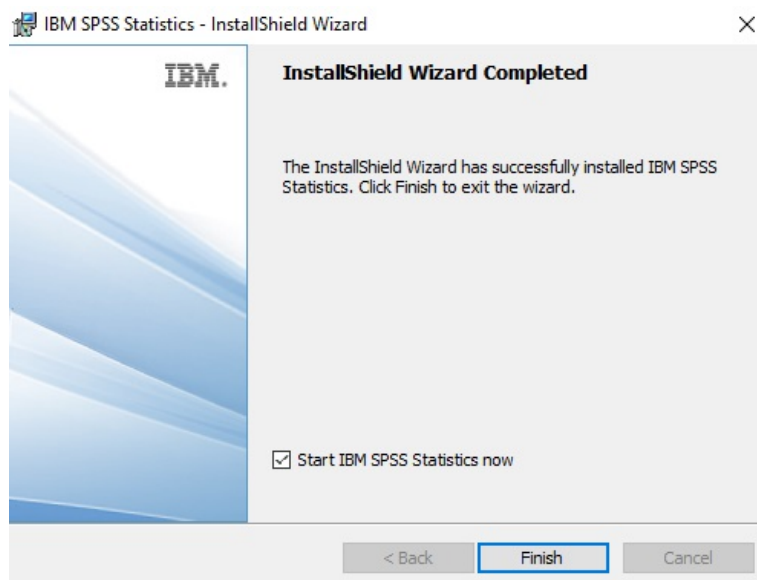

The **Start IBM SPSS Statistics now** box is **checked**. If you would like to authorizing SPSS Statistics now, click **Finish**. If you would like to do this later, uncheck the box, then click **Finish**.

Important Note!!! You can activate and run the application only with using VPN, or the university internet access. Special VPN client software can be downloaded [here](#).



Address: 1117 Budapest, Pázmány Péter sétány 1/A, 6. emelet 6.127 szoba
1088 Budapest, Múzeum körút 4/C, Alagsor 61/A. szoba
Phone: 372-2500/6800
E-mail: operator@elte.hu
Web: iig.elte.hu

If you have selected the **Start IBM SPSS Statistics now** option:

7. windows: Activate IBM SPSS Statistics

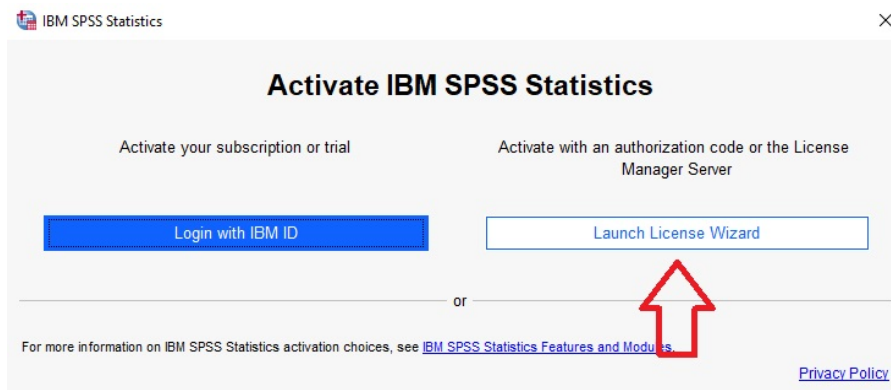

Click **Launch License Wizard**.

8. window: Product Authorization

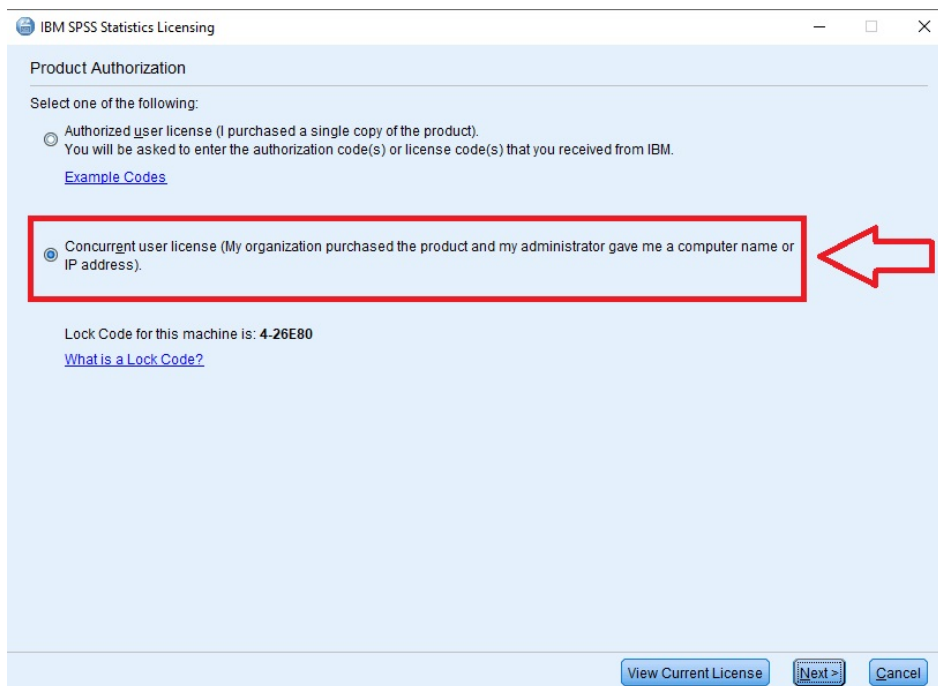

Select **Concurrent user license**, then click **Next**.



Address: 1117 Budapest, Pázmány Péter sétány 1/A, 6. emelet 6.127 szoba
1088 Budapest, Múzeum körút 4/C, Alagsor 61/A. szoba
Phone: 372-2500/6800
E-mail: operator@elte.hu
Web: iig.elte.hu

9. windows: Product Authorization

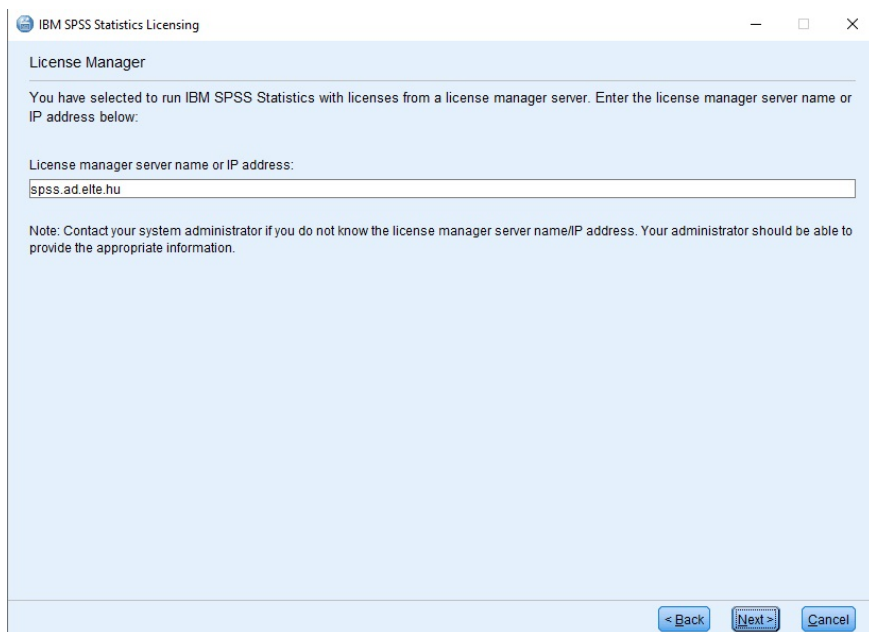
A screenshot of the 'IBM SPSS Statistics Licensing' dialog box. The window title is 'IBM SPSS Statistics Licensing'. The main heading is 'License Manager'. Below this, the text reads: 'You have selected to run IBM SPSS Statistics with licenses from a license manager server. Enter the license manager server name or IP address below:'. There is a text input field with the label 'License manager server name or IP address:' and the text 'spss.ad.elte.hu' entered. Below the input field, a note states: 'Note: Contact your system administrator if you do not know the license manager server name/IP address. Your administrator should be able to provide the appropriate information.' At the bottom right, there are three buttons: '< Back', 'Next >', and 'Cancel'.

Type **spss.ad.elte.hu** into the input field, then click **Next**.



Address: 1117 Budapest, Pázmány Péter sétány 1/A, 6. emelet 6.127 szoba
1088 Budapest, Múzeum körút 4/C, Alagsor 61/A. szoba
Phone: 372-2500/6800
E-mail: operator@elte.hu
Web: iig.elte.hu

10. window: Licensing Completed

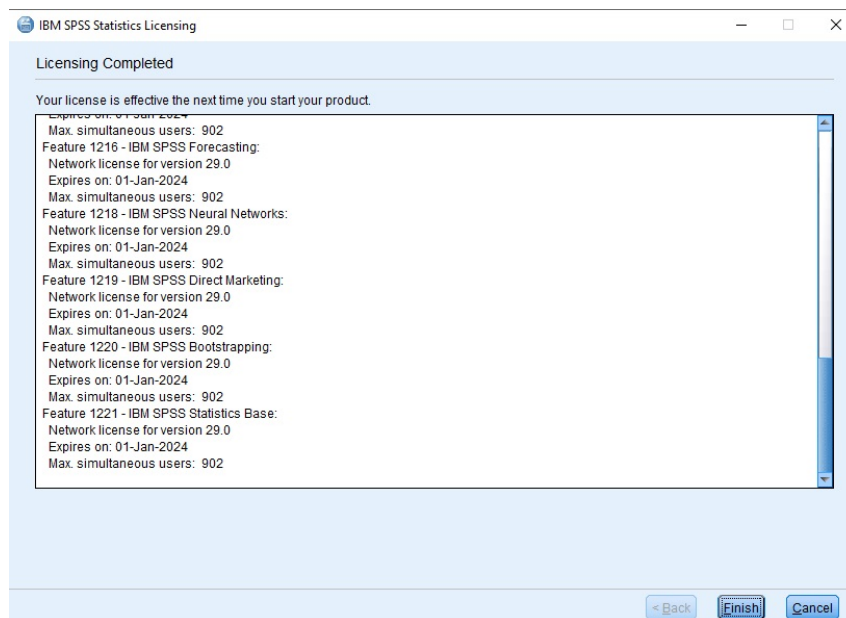

Once your **Authorization** has finished successfully, you should see this window above.

Click **Finish**, then the program will restart.

If you have any problems or questions, please contact our IIG colleagues and visit the <http://iig.elte.hu/szoftver/spss> page.

ELTE IT Directorate